Computing, Environment and Life Sciences

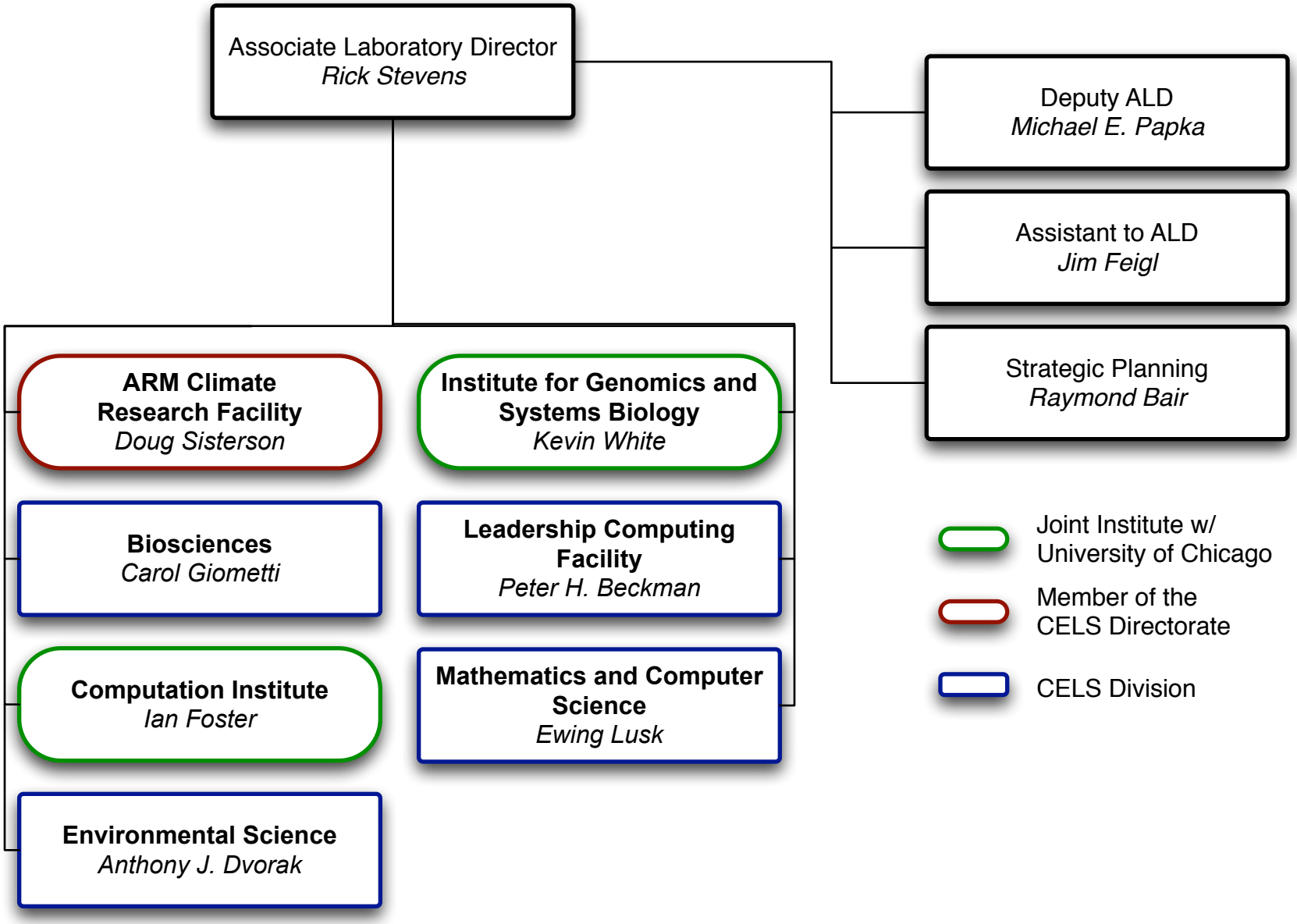

12/4/08